

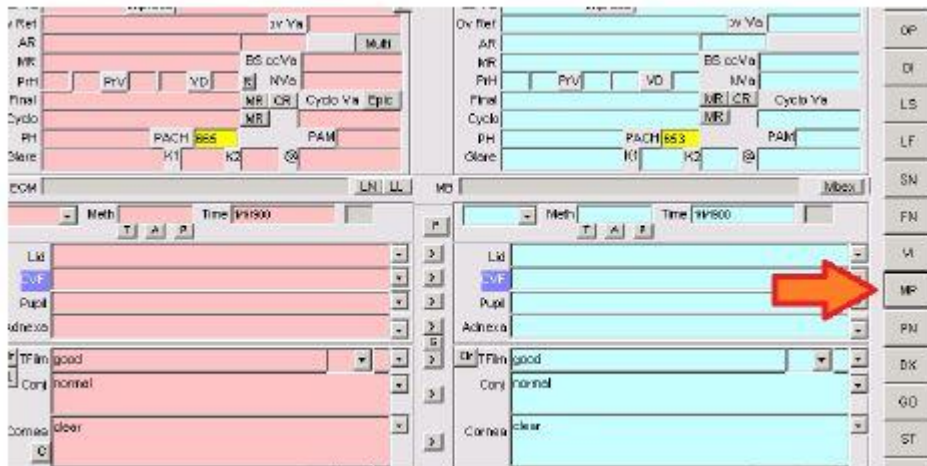

Injection Screen

From the Clock Screen, choose the Exam screen. Once in the Exam screen, choose **MP** from the right side of screen.



From the Minor Procedure Screen, choose **INJECTIONS-PROCEDURE**.

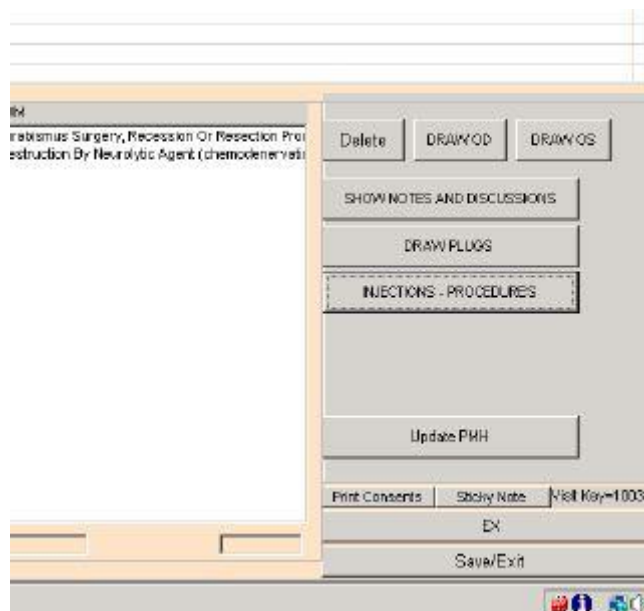



When the list opens, choose the injection to be performed and **OK**.

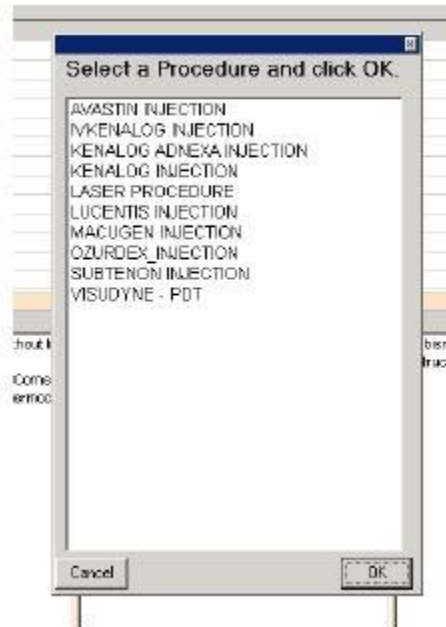

The Time Out Screen opens, if it is used by your clinic. Fill it out, choose the procedure and the eye. Then choose **NEW VERIFICATION**. If this has already been performed, choose **ALREADY DONE**.

TIME OUT - NON-OPERATING ROOM INVASIVE PROCEDURES Copyright 1999-2011 Medflow, Inc.

Diane Wilson AGE 46 DOB 4/30/1965

H&P On Chart YES NO

Informed Consent completed, signed, and on chart YES NO

Procedure confirmed by patient/family YES NO

Procedure confirmed by consent and procedure scheduled, if scheduled YES NO

Procedure site marked by patient or attending physician, fellow or designated resident YES NO

TIME OUT process to validate correct patient, correct procedure, correct site before beginning pro YES NO

ACCOUNT	DOCTOR	TECHNICIAN	VISIT DATE	PROCEDURE DONE	PATIENT IDENTIFIED TWO WAYS	H&P ON CHART	INFORMED CONSENT SIGNED AND ON CHART	PROC
20	TEST DR	BVR	12/19/2011	Focal OS		Y	Y	Y

Report Picture

Cancel

PROCEDURE

OD OS OU NA

ALREADY DONE NEW VERIFICATION



The Injection screen will open, the CPT for the procedure and the medication will already be populated from the setup tables. Choose the eye, choose the diagnosis from the drop down. The Op Note will populate and can be edited from this screen. There is also a place for the Lot Number and Inventory Number.

The screenshot shows a window titled "AVASTIN INJECTION" with the following fields and sections:

- Minor Procedure:**
 - Patient Name: Wilson, Diane
 - Procedure Date: 12/19/2011
 - Diagnosis: 352.02 PDR (dropdown menu)
 - Procedure: AVASTIN INJECTION
 - CPT: 67028
- Eye:**
 - Radio buttons for OD, OS, and OUI.
 - OD Section:**
 - Medication: AVASTIN
 - CPT: J3490
 - Inventory Number: (empty)
 - Lot Number: (empty)
 - Dosage: 0.05ml/1.25mg
 - OS Section:**
 - Medication: AVASTIN
 - CPT: J3490
 - Inventory Number: (empty)
 - Lot Number: (empty)
 - Dosage: 0.05ml/1.25mg
- Operative Note:**
 - Select a predefined OP note at begin typing below: -No OP Notes Defined- (dropdown menu)
 - Large text area for notes.
- Buttons:** Cancel, Save and Exit

Once the information is filled in choose **Save and Exit**. The information will be attached to the Exam Document for the day.